

Most Realistic Computer Simulator For Breast Enhancement Available

Breast augmentation has become one of the most popular cosmetic procedures today. Indeed, the latest implants and techniques have made the procedure more attractive than ever. However, choosing the right sized breast implant continues to be a challenge in many patients.

"Every doctor who performs breast augmentation must admit that not all patients are completely satisfied — even after a 'successful' experience," says Donald W. Hause, M.D. "For example, after choosing a certain size, one woman returned to express that she would have been happier with a fuller sized implant. For this reason, and others, we offer Axis 3 Imaging."

The Axis 3 Imaging System is a quantum leap in technological precision from any other computer simulators out there. With it, a woman can see the best simulation available in terms of proportions, breast volumes and asymmetries. This is because Axis 3 produces a true 3-dimensional digital image that allows Dr. Hause to precisely measure your unique anatomical

variations. These variations are not only critical to choosing the best implants, they are also important in preoperative planning, which helps make the overall outcome of breast augmentation a success.

"Precise preoperative evaluation is a cornerstone for obtaining the best result," says Dr. Hause, "and this state-of-the-art simulation system helps the patient and me to

about our plans before surgery."

If you've been thinking about adding a few more "curves" to your physique through one of the most popular procedures today, please call the office of Dr. Hause to schedule a consultation including the Axis 3 simulation. For over 10 years, Dr. Hause and the team at Sacramento Aesthetic Surgery have been dedicated to providing Sacramento with the latest advances in Cosmetic Surgery. **Call today at (916) 646-6869 or visit us on the web at www.hausecall.com.**

Before

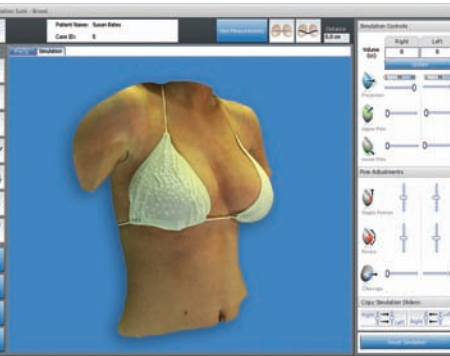
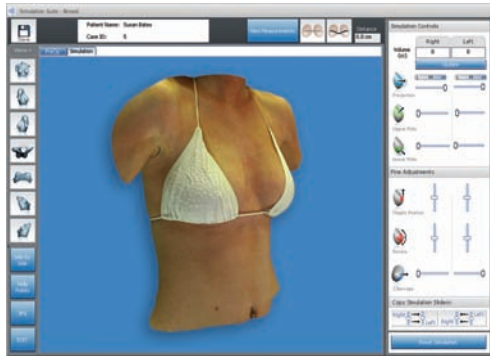

After

make the most accurate decision possible. As far as I'm concerned, this new technology enables me to educate my patients better, and has, for the first time, provided a reasonably accurate simulation which reassures patients

DONALD W. HAUSE, M.D.
Aesthetic Plastic Surgery
3 Park Center Dr., Suite 150
Sacramento, CA 95825
(916) 646-6869
www.hausecall.com